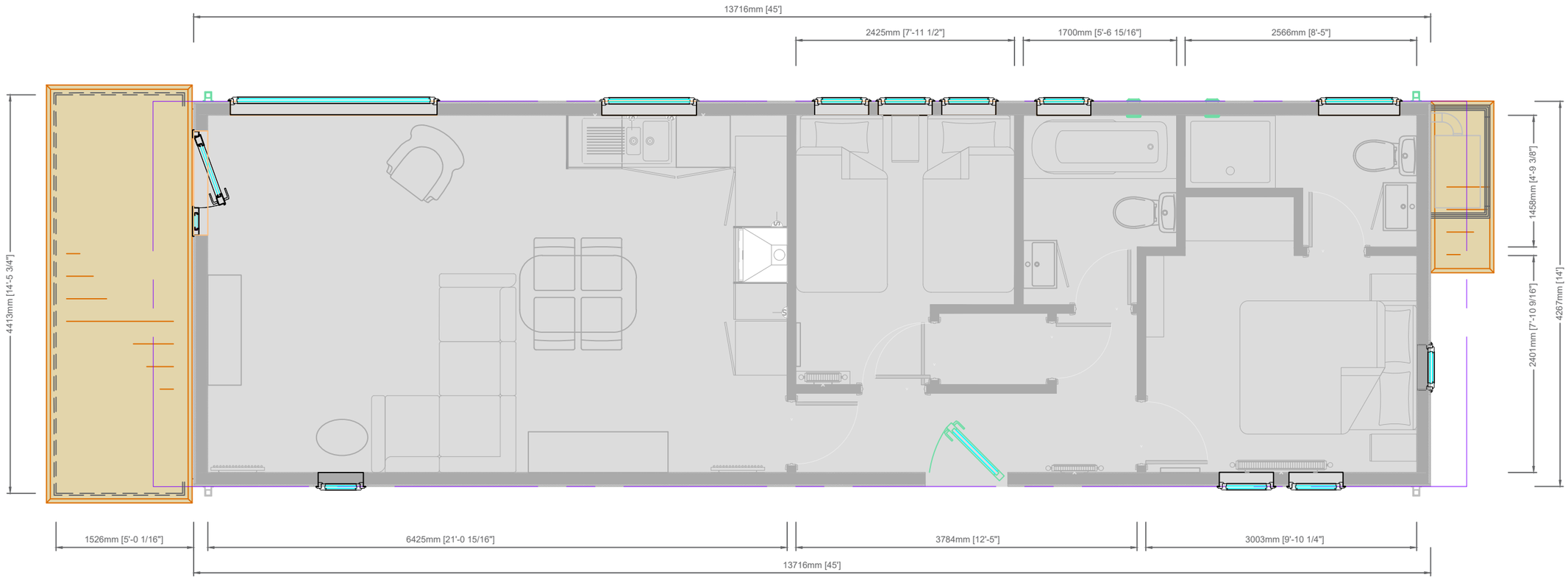
13716mm [45']
2425mm [7'-11 1/2"]
1700mm [5'-6 15/16"]
2566mm [8'-5"]
4413mm [14'-5 3/4"]
1458mm [4'-9 3/8"]
2401mm [7'-10 9/16"]
4267mm [14']
1526mm [5'-0 1/16"]
6425mm [21'-0 15/16"]
3784mm [12'-5"]
3003mm [9'-10 1/4"]
13716mm [45']